

**CORPORATION OF THE TOWNSHIP OF PRINCE
BY-LAW 99-7**

ZONING - A by-law to amend the Township of Prince
Zoning By-law 77-7 with respect to property known
municipally as 1169 Town Line

THE COUNCIL of the Corporation of the Township of Prince, pursuant to sections 34 and 41 of the Planning Act, R.S.O. 1990, and amendments thereto, ENACTS the following:

1. **PART OF THE SOUTH EAST QUARTER OF SECTION 25, IN THE TOWNSHIP OF PRINCE, CHANGED FROM R.R. (RURAL RESIDENTIAL) TO R.A.-S. (RURAL AGRICULTURAL WITH A SPECIAL EXCEPTION)**

The zone designation on the lands described in Section 2 of the By-law, which lands are shown on Schedule "A" to by-law 77-7 and also outlined and marked "subject property" on the map attached as Schedule "A" to this by-law is changed from R.R. (Rural Residential) to R.A.-S. (Rural Agricultural with a Special Exception).

2. **SCHEDULE "A"**
Schedule "A" hereto forms part of this by-law.
3. **BY-LAW 77-7 SPECIAL EXCEPTION**
Notwithstanding the provisions of By-law 77-7, as amended, the property as outlined on Schedule "A" may be used for the boarding of horses and the provision of riding lessons.
4. **SITE PLAN CONTROL**
This property is designated as an area of site plan control.
5. **BY-LAW 77-7 CONTINUES TO APPLY**
The provisions of By-law 77-7 as amended hereby, continue to apply to the lands affected by this by-law except insofar as they are inconsistent with this by-law or higher or more restrictive or onerous requirements are imposed hereby.

READ THREE TIMES AND PASSED in open Council this 11th day of May, 1999

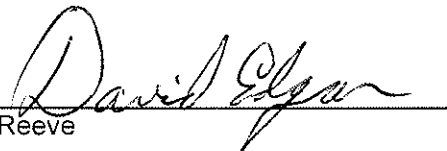
Reeve

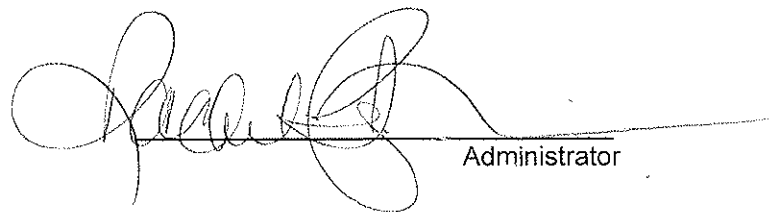

Administrator

SCHEDULE "A" TO BY-LAW 99-7

APPLICATION A-1-99-Z SPRINGBETT
REZONING - RR to RA with Special Exception

1169 TOWN LINE
PART SOUTHEAST 1/4 SECTION 25

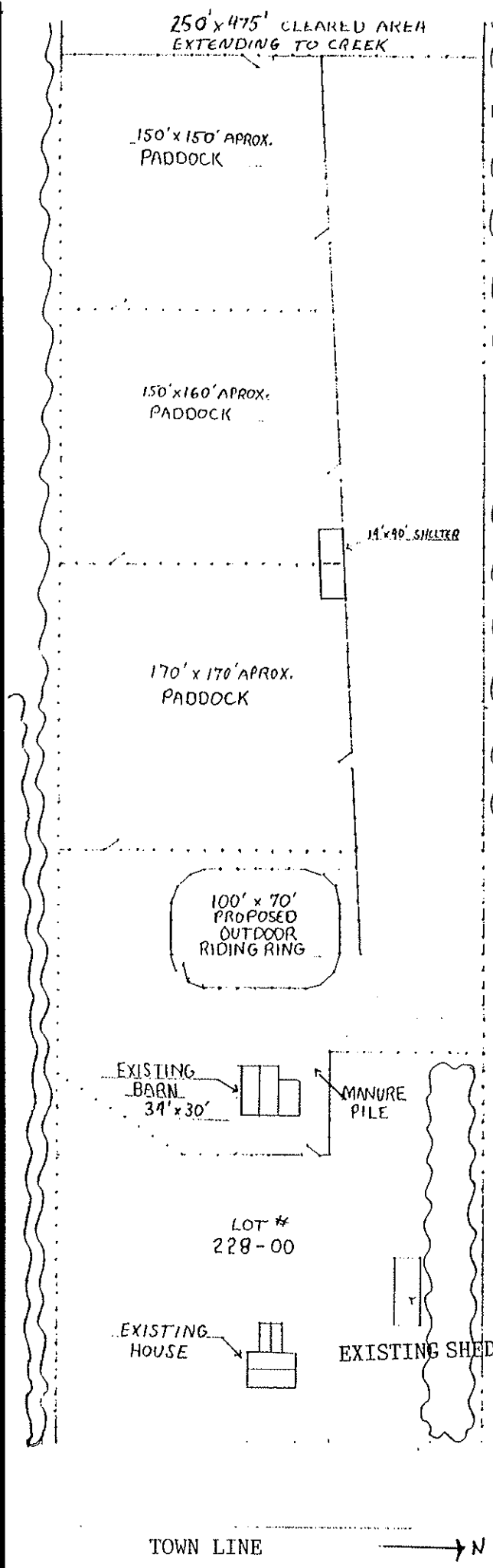
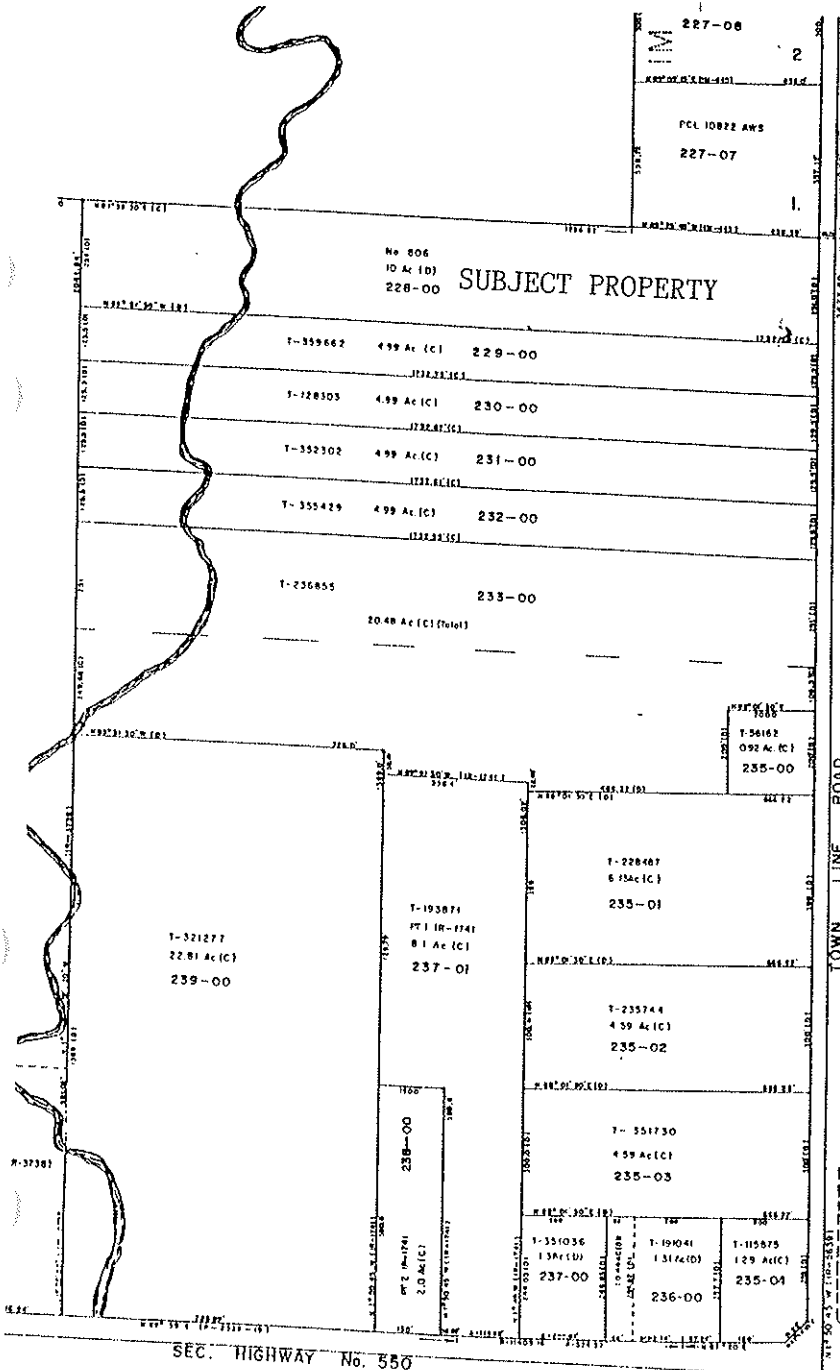
KEY MAP



PROPOSED SITE PLAN

SECONDARY HWY. No. 565

BASE LINE

FO
CO

SECOND LINE

2.5
SUBJECT PROPERTY

IM-470
TOWN

LINE RD.

IM-445



CITY OF SAULT
STE. MARIE

THIRD LINE