

**CORPORATION OF THE TOWNSHIP OF PRINCE
BY-LAW 2001-5**

ZONING - A by-law to amend the Township of Prince
Zoning By-law 77-7 with respect to property known
municipally as 1251 Town Line

THE COUNCIL of the Corporation of the Township of Prince, pursuant to sections 34 of the Planning Act, R.S.O. 1990, and amendments thereto, ENACTS the following:

1. PART OF THE NORTH EAST QUARTER OF SECTION 25 BEING PART 2, PLAN 1R-3690 AND BLOCK 7, PLAN 1M-445, TOWNSHIP OF PRINCE (1251 TOWN LINE) CHANGED FROM R.R. (RURAL RESIDENTIAL) TO R.R.-S. (RURAL RESIDENTIAL WITH A SPECIAL EXCEPTION)

The zone designation on the lands described in Section 2 of the By-law, which lands are shown on Schedule "A" to by-law 77-7 and also outlined and marked "subject property" on the map attached as Schedule "A" to this by-law is changed from R.R. (Rural Residential) to R.R.-S. (Rural Residential with a Special Exception).

2. **SCHEDULE "A"**
Schedule "A" hereto forms part of this by-law.
3. **BY-LAW 77-7 SPECIAL EXCEPTION**
Notwithstanding the provisions of By-law 77-7, the properties as outlined on schedule "A" shall be permitted frontage of 200' (60.96 metres) for the severed parcel, and frontage of 225' (68.58 metres) for the retained parcel.
4. **BY-LAW 77-7 CONTINUES TO APPLY**
The provisions of By-law 77-7 as amended hereby, continue to apply to the lands affected by this by-law except insofar as they are inconsistent with this by-law or higher or more restrictive or onerous requirements are imposed hereby.

READ THREE TIMES AND PASSED in open Council this 24th day of April 2001.

Reeve

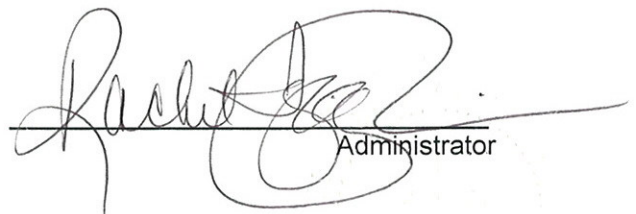

Administrator

CONJ. APPLICATION B1/2001
 REZONING APPLICATION A-01-2001-Z
 BURMASTER, Alfred Gerald and Grace Elaine
 1251 Town Line, Township of Prince

Schedule "A" to By-law 2001-5

PLAN SHOWING
 PART OF THE N.E. 1/4 OF SECTION 25
 (being designated as PART 2; PLAN IR - 3690)
TOWNSHIP OF PRINCE
 DISTRICT OF ALGOMA

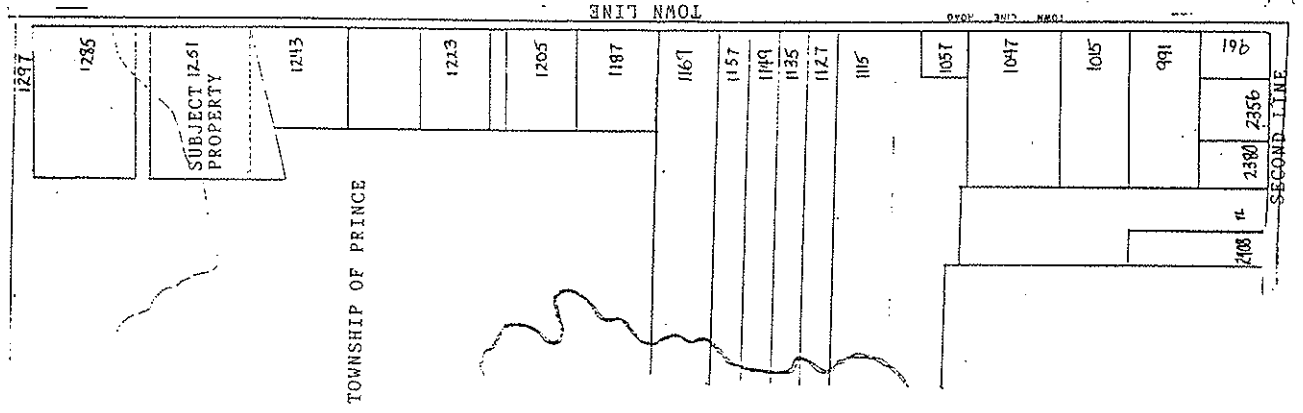
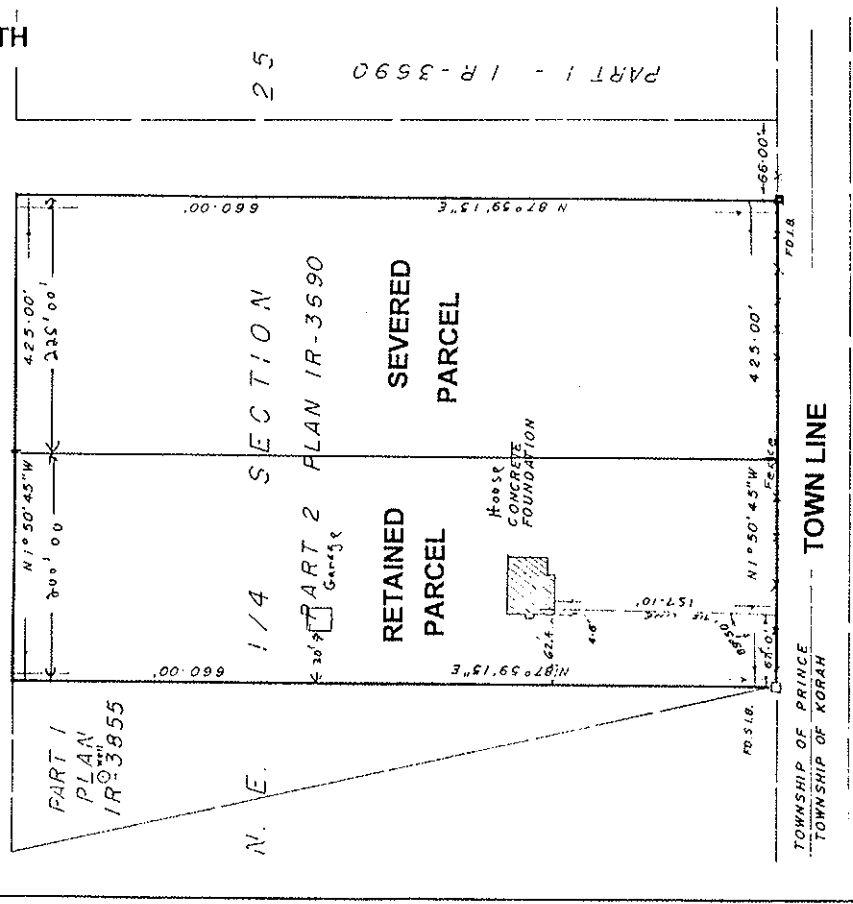
SCALE: 1 INCH = 100 FEET



CITY OF
 SAULT STE MARIE