

**CORPORATION OF THE TOWNSHIP OF PRINCE**

**BY-LAW NO. 2007 - 5**

Being a by-law to authorize execution by the Reeve and CAO/Administrator of an encroachment agreement between the municipality and Richard Mousseau

THE COUNCIL OF THE CORPORATION OF THE TOWNSHIP OF PRINCE HEREBY ENACTS AS FOLLOWS:

1. THAT the Reeve and Administrator be and they are hereby authorized to execute and affix the Corporate Seal to an agreement between the municipality and Richard Mousseau which Agreement is attached hereto as Schedule "A".
2. **SCHEDULE "A"**  
Schedule "A" forms part of this by-law.

PASSED in open Council this 23rd day of January, 2007.

  
Reeve

  
CAO/Administrator



**THIS AGREEMENT** made in triplicate this 23<sup>rd</sup>, day of January 2007

**BETWEEN:**

**THE CORPORATION OF THE TOWNSHIP OF PRINCE,**  
Hereinafter called the "Township"

**-and-**

**RICHARD MOUSSEAU**  
Hereinafter called "Mousseau"

WITNESSETH in consideration of the mutual covenants herein contained and the sum of ONE (\$1.00) DOLLAR exchanged between the parties, the receipt whereof is hereby acknowledged;

THE Township will have the right to encroach upon the Mousseau property south of the relocated fence to maintain and clean the creek or ditch shown on Schedule "A" hereto, which right shall expire on December 31, 2008.

IN WITNESS WHEREOF the parties hereto have hereunto set their hands and seals as of the day and year first above written.

SIGNED, SEALED and delivered  
in the presence of

**THE CORPORATION OF THE TOWNSHIP OF PRINCE**

  
**REEVE -LOU MADONNA**

  
**CAO/ADMINISTRATOR ANN MITCHELL**

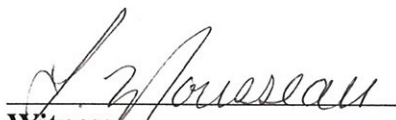
  
**Witness**

  
**RICHARD MOUSSEAU**

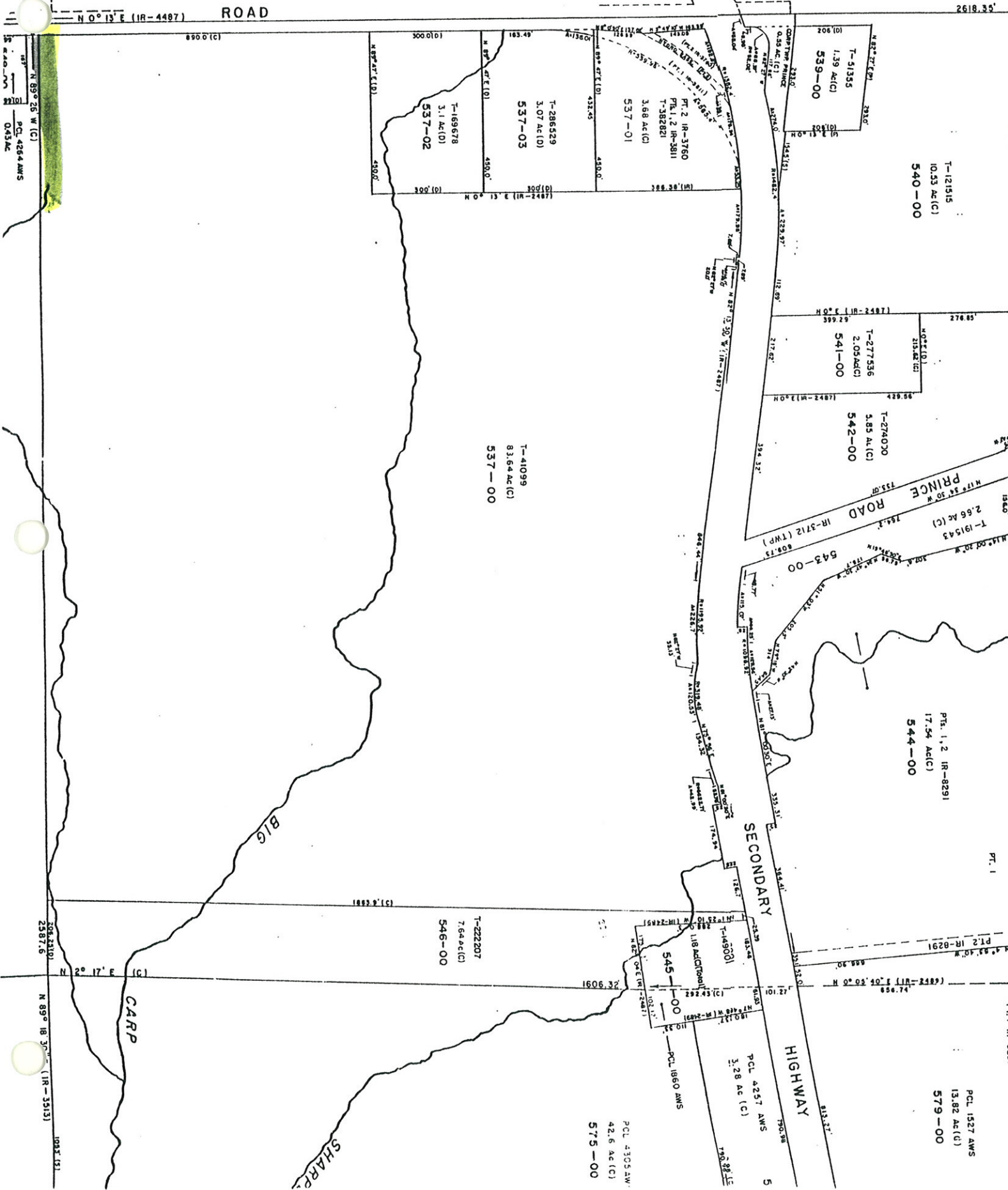

ROAD

N 0° 13' E (IR-4487)

2618.35'

N 89° 26' W (C)  
PCL 4264 AWS  
0.43 Ac

860.0 (C)

N 87° 21' E (D)  
450.0'

T-169678  
3.1 Ac (D)  
537-02

T-286529  
3.07 Ac (D)  
537-03

T-382821  
3.68 Ac (C)  
537-01

PT. 2 IR-3760  
PT. 1, 2 IR-3811  
T-382821  
3.68 Ac (C)  
537-01

T-51355  
1.39 Ac (C)  
539-00

T-121915  
10.53 Ac (C)  
540-00

T-277536  
2.05 Ac (C)  
541-00

T-274020  
3.85 Ac (C)  
542-00

T-191543  
2.66 Ac (C)  
543-00

T-41099  
83.64 Ac (C)  
537-00

PT. 1, 2 IR-8291  
17.54 Ac (C)  
544-00

T-222207  
7.64 Ac (C)  
546-00

T-49001  
1.18 Ac (Purch)  
545-00

PCL 1527 AWS  
13.82 Ac (C)  
579-00

PCL 4305 AW  
42.6 Ac (C)  
575-00

SECONDARY HIGHWAY

PCL 4257 AWS  
3.28 Ac (C)  
5

BIG SHARP

CARP

PRICE ROAD

IR-3712 (TRP)  
543-00

IR-2489

IR-2489

IR-2489

IR-2489

IR-2489

IR-2489

IR-2489

IR-2489