

CORPORATION OF THE TOWNSHIP OF PRINCE

BY-LAW NO. 2015-21

OFFICIAL PLAN AMENDMENT:

A by-law to adopt Amendment No. 11 to the Official Plan

THE COUNCIL of the Corporation of the Township of Prince, pursuant to the Planning Act, R. S. O. 1990, chapter p. 13 and amendments thereto, ENACTS as follows:

1. The Council hereby adopts Amendment No. 11 to the Official Plan for the Prince Planning Area in the form attached as Schedule A & B hereto.
2. If no appeals are made, this amendment will come into effect June 29, 2015.

PASSED in open Council this 9th day of June, 2015.



Mayor, Ken Lamming



CAO/Clerk-Treasurer, Peggy Greco

Schedule "A"

OFFICIAL PLAN AMENDMENT NO. 11 TO THE PRINCE TOWNSHIP OFFICIAL PLAN

PURPOSE

This amendment provides for a change of designation on the subject property, as shown in Schedule 'B', from Rural Area Agricultural to Rural Area Agricultural notwithstanding Policy C.9.1.

LOCATION

This amendment applies to Sec 36 SE ¼ PT (57-66-000-000-63700-0000)

BASIS

The property is designated Rural Area Agricultural and the applicant is requesting the change to allow for one severance.

The Council of the Township of Prince now considers it advisable to amend the Official Plan to permit the change of designation.

DETAILS OF THE ACTUAL AMENDMENT & POLICIES THERETO

The following clause will be added to the end of the Official Plan for the Township of Prince and will be titled as follows:

Change of Designation – Rural Area Agricultural to Rural Area Agricultural notwithstanding Policy C.9.1. – Section 36 SE ¼ (57-66-000-000-63700-0000).

The property described as Section 36 SE ¼ PT (57-66-000-000-63700-0000) in the Township of Prince may now be used Rural Area Agricultural notwithstanding Policy C.9.1., allowing for one severance.

INTERPERTATION

The provisions of the Official Plan as amended from time to time will apply to this amendment.

OFFICIAL PLAN APPLICATION A-01-2015 -OP

Subject Property
SEC 36 SE ¼ PT

Roll # 63700

Base Line (Vacant land located between 1888 and 1742, excluding 1870 and 1808 Base Line)
Township of Prince

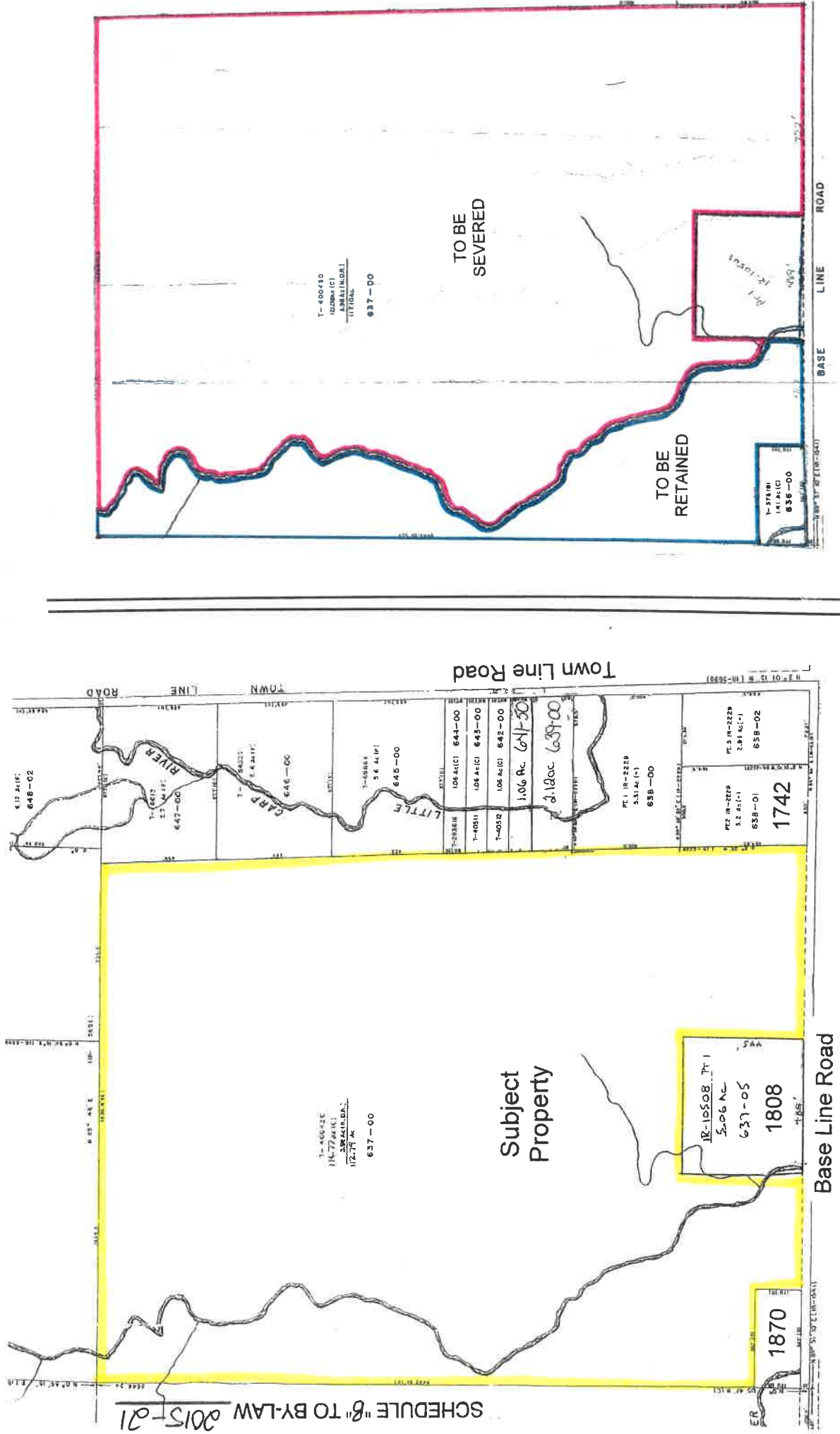

OFFICIAL PLAN APPLICATION A-01-2015-0P (corrected clerical error)

Subject Property
 SEC 36 SE ¼ PT
 Base Line (Vacant land located between 1888 and 1742, excluding 1870 and 1808 Base Line)
 Township of Prince

Roll # 63700

